

BRANDON MAXWELL



DESIGN PORTFOLIO

CONTENTS

- 1 | NEXT HEALTHCARE Healthcare Office | Seattle, WA
- 2 | EAST BAY ESTATE Residential | Panama City, FL
- 3 | MAYFIELD APARTMENTS Mixed – Use | Chattanooga, TN
- 4 | EYEWEAR BOUTIQUE Commercial – Retail | Los Angeles, CA
- 5 | COOPER KITCHEN Residential | Chattanooga, TN

RESUME

Interior Architecture & Design

maxwell.iarc@gmail.com | 931.644.0750
598 W 178th Street, New York, New York, 10033
www.brandonmaxwellstudios.com

EXPERIENCE

Eric Cohler Design | New York, NY
June 2018 – Present | Interior Design Intern
Assist Project Managers, Designer's, and Principals
Work with Manufacturers, Reps, and Showrooms
Apply AutoCAD, Color Theory, FF&E, & Interior Design Skills

Alleia | Chattanooga, TN
May 2016 – May 2018 | Front of House Staff
Off – Site Events Coordinator & Liaison
Lead Waiter's Assistant
Lead Host

EDUCATION

University of Tennessee – Chattanooga | Chattanooga, TN
2014 – 2018 | Bachelor's of Science in Interior Architecture
Interior Design Alliance Resource Room & Conference Affairs Chair
ASID, IIDA, CSI, NKBA, & USGBC Student Member

Cookeville High School | Cookeville, TN
2010 – 2014 | Diploma with Fine Arts Focus
All – State and Mid – State Level Musician

CURRENT PROJECTS/ TASKS

\$9.2M Zaha Hadid Apartment Staging | Pierre Hotel Salon – NY | Hampton's Estate (11,000+ sq. ft.) | British Virgin Islands Resort Renovation | Constant D&D and 200 Lex Communication | FF&E Orders, Purchasing, and Receiving | AutoCAD Floor Plans, Details, Elevations, and more

SKILLS

Organization, Communication, Presenting, Space Planning, Sketching, Kitchen and Bath Design, LEED, Building Codes, Schematic Design, Hand Rendering, Adobe Photoshop, Microsoft Office, Sketch Up, Podium, AutoCAD, Revit

PROFILE

With a deeply rooted interest in interior architecture, I aim to provide quality environments and aesthetically pleasing spaces to all people. Working within the design world has revealed to me what designers do truly does make a difference in all aspects of people's lives. My desire to explore new ideas and techniques within interior architecture is sky high and I look forward to becoming a more well rounded designer through my future opportunities.

1 | NEXT HEALTHCARE

Healthcare Office
Seattle, WA

Next Healthcare is expanding their services to Seattle in hopes to benefit more people in the area. The 12,000 sq ft office space will offer exam rooms with and without natural daylight, open office work areas for employees, and many spaces to break away for quick heads down work. A large prep kitchen offers cooking classes to patients and the surrounding community to benefit health and wellness in the area. The employee spaces are designed apart from the patient areas although the spaces feel cohesive and seamless from one another. Easy access routes join the multiple different zones throughout the suite making for an easy commute from one side of the space to the other.

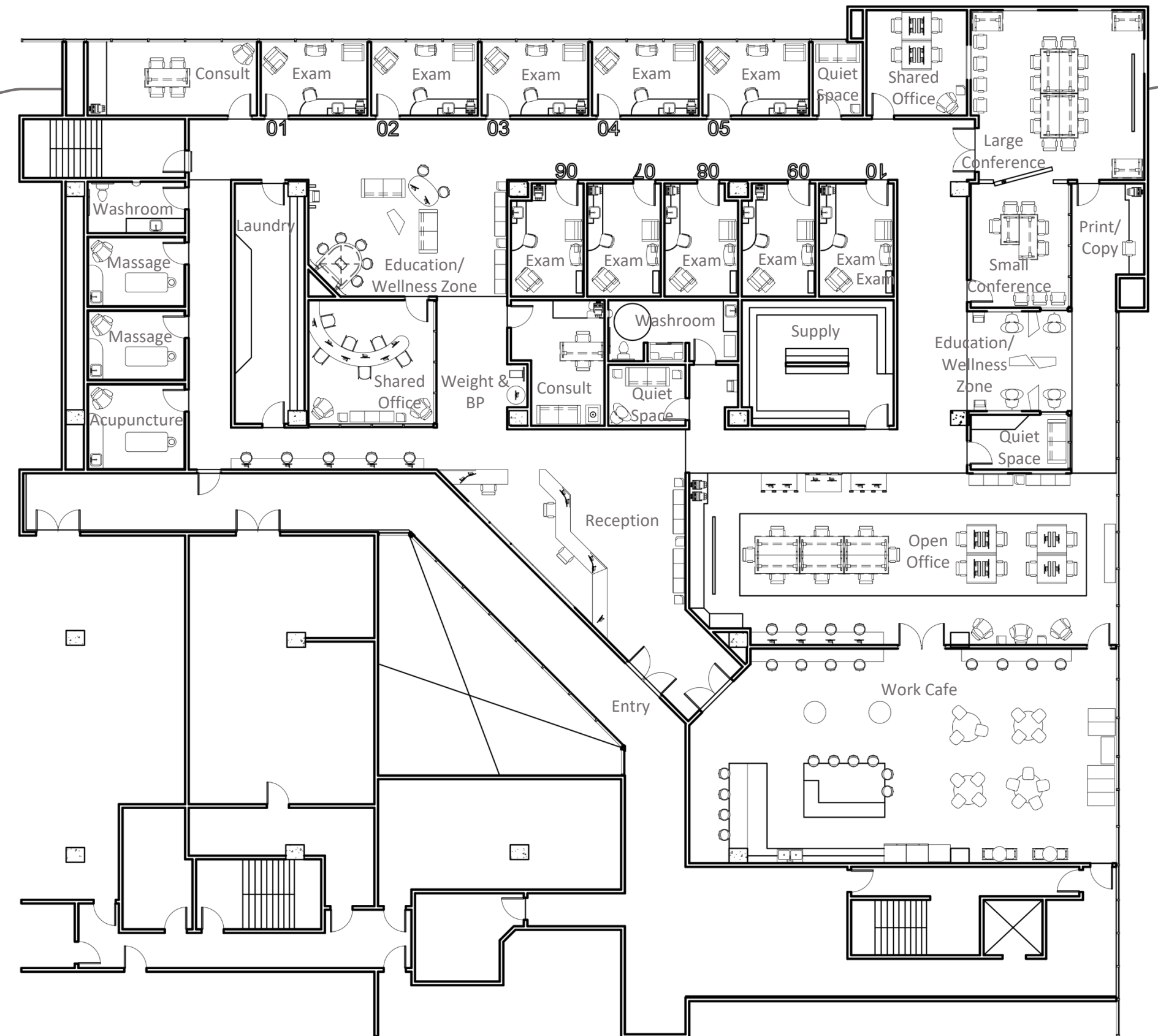



Semi- Polished Copper



Urbane Bronze – SW 8374



Shaw Contract - LVT

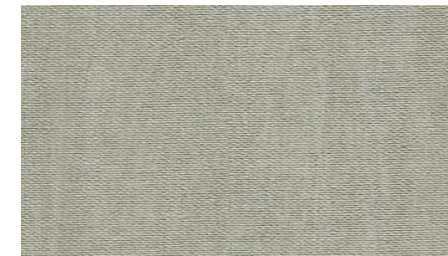

Koroseal Wallcovering



Reception Desk – Revit



Steelcase Massaud Seating Lounge Chair



Steelcase Akrin Table on Casters



Steelcase Leap Office Chair



Open Office Area – Revit

2 | EAST BAY ESTATE

Residential
Panama City, FL

This ground – up custom build in East Bay, Panama City, is inspired by the British West Indies style architecture from the Caribbean. The double level estate with a full wrap around porch overlooks the Florida bay and brings all aspects of ocean life into the space through the use of cool, relaxing colors and materials. Elevated off the terrain on a raised foundation, the home is safe from potential flooding and rising sea levels.



Floor Plan – AutoCAD



Front Elevation – Drawn in AutoCAD, Rendered in Photoshop

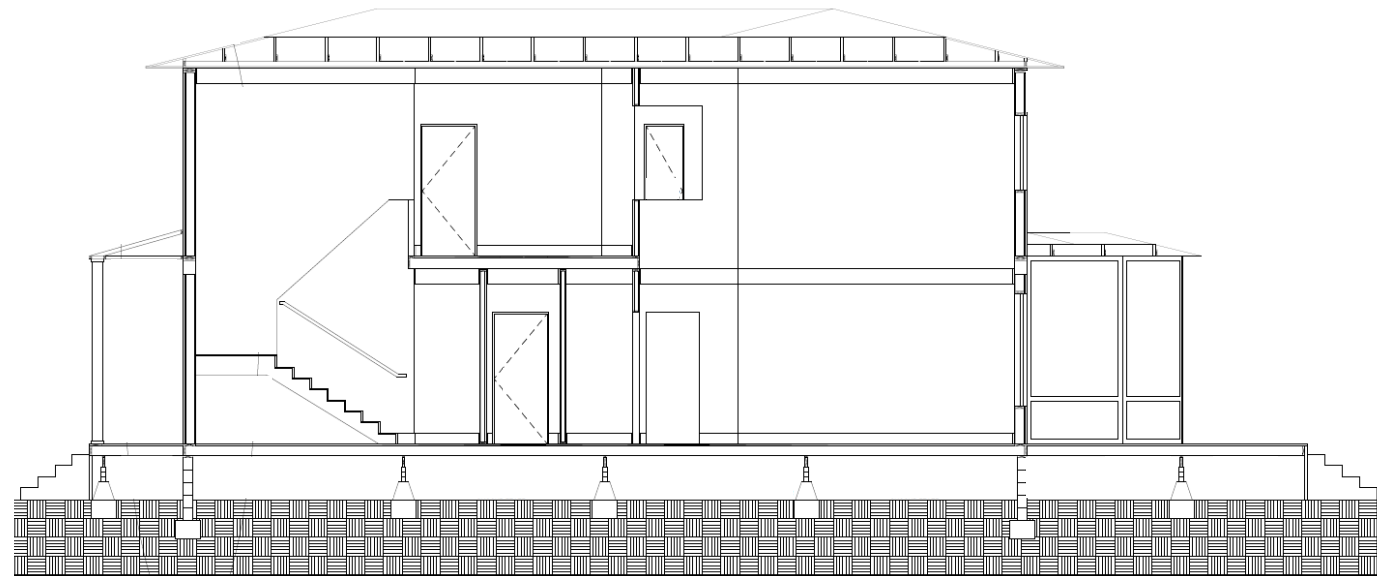

Right Side Section – Drawn in AutoCAD



Right Side Elevation – Drawn in AutoCAD, Rendered in Photoshop



British West Indies Sugar Kettle



De Sousa Hughes Lounge Sofa



Ralph Pucci Side Chair



Rendered Living Room Plan – Photoshop

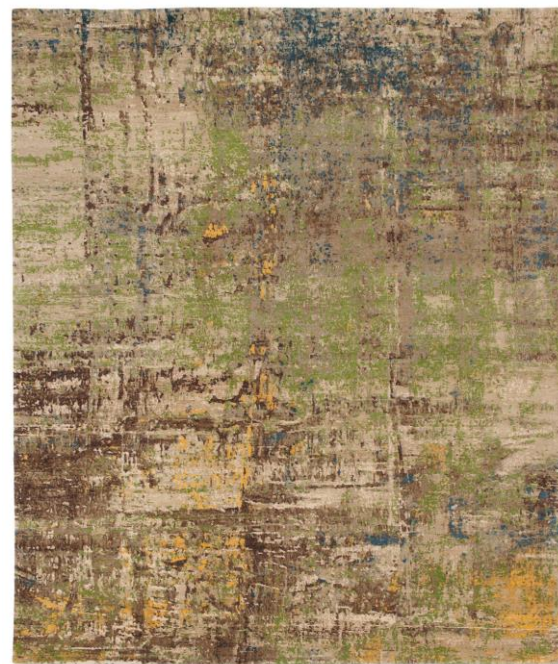

Jan Kath Living Room Rug



Living Room – SketchUp and Photoshop

3 | MAYFIELD APARTMENTS

Mixed – Use
Chattanooga, TN

The historical Mayfield Annex is being repurposed to house three floors of affordable residential apartments with retail lining the street level. The mixed – use project will feature one, two, and three bedroom apartments offering more options to the downtown community in Chattanooga. Custom floor plans and finishes are available to residents as a way to set Mayfield Apartments apart from other surrounding projects of similar scope.

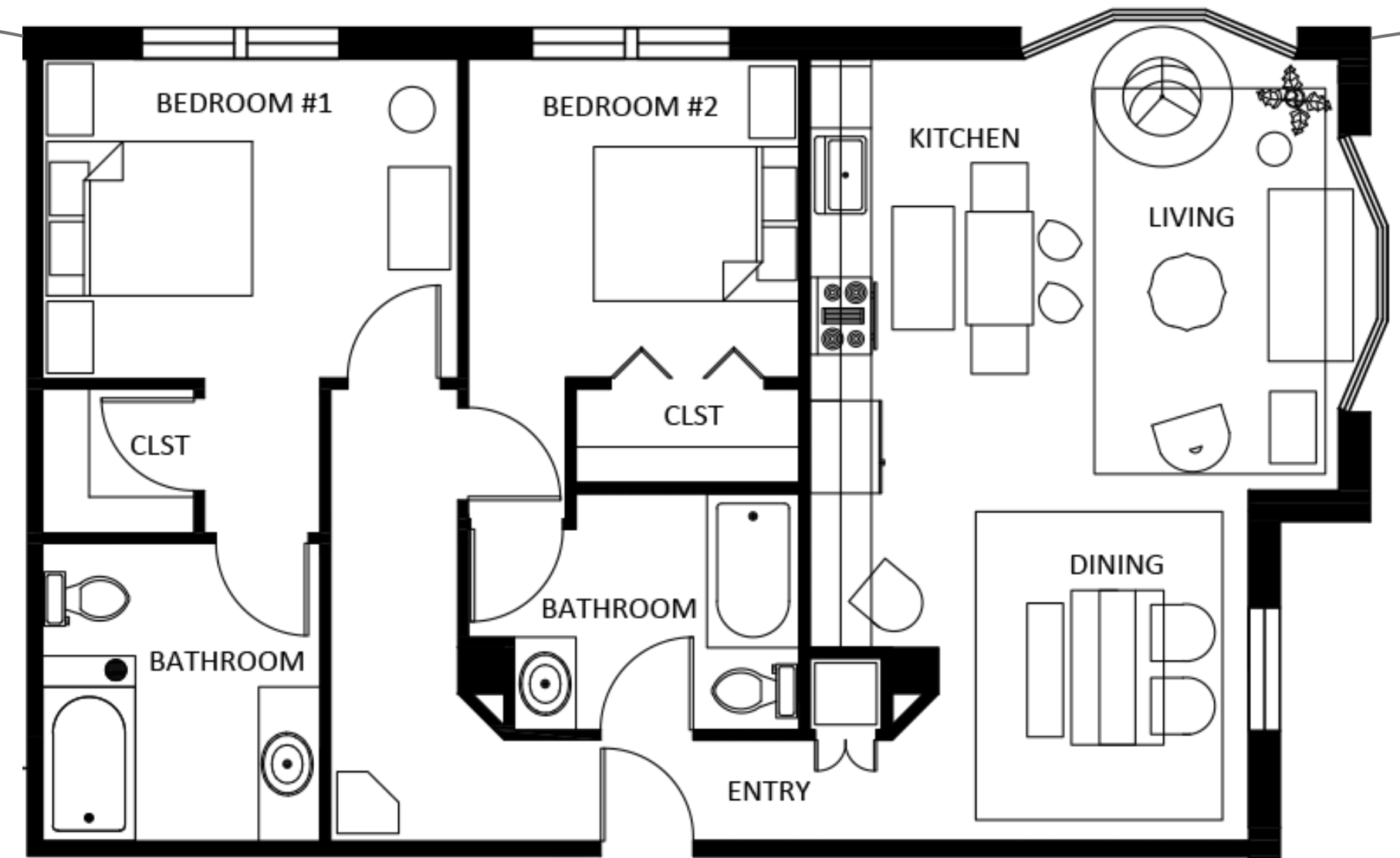

Floor Plan – Revit



Raw Revit Rendering



Post Processed with Photoshop

4 | EYEWEAR BOUTIQUE

Commercial – Retail
Los Angeles, CA

ERA Eyewear Boutique is a high end online store opening their first brick and mortar boutique in L.A.

Benefiting loyal clients and looking to gain new ones, their new location downtown is fresh and timeless

offering a wide array of products. From an open plan with a luxurious feel to custom 3D printed glasses

on site, ERA provides incoming clientele with a unique shopping experience.

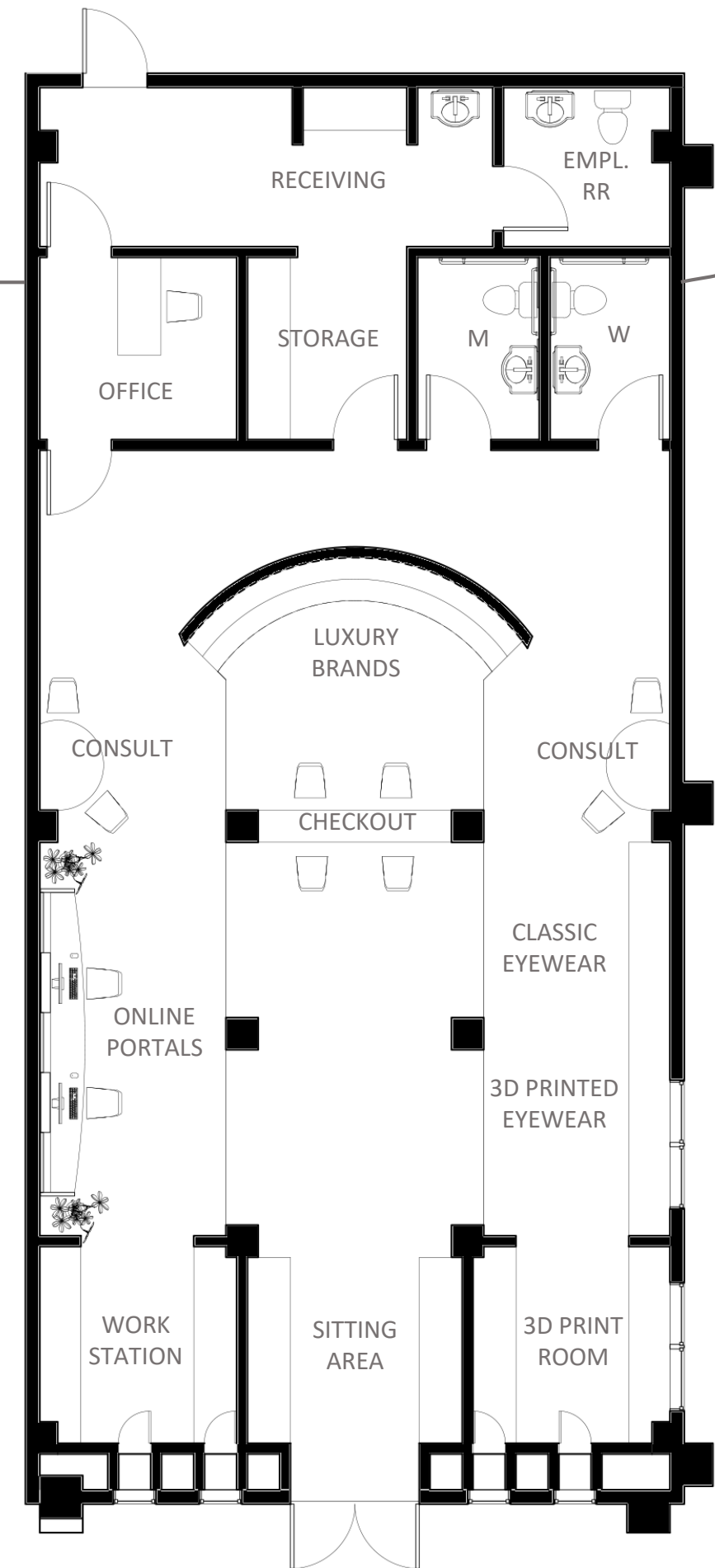

Floor Plan – Revit

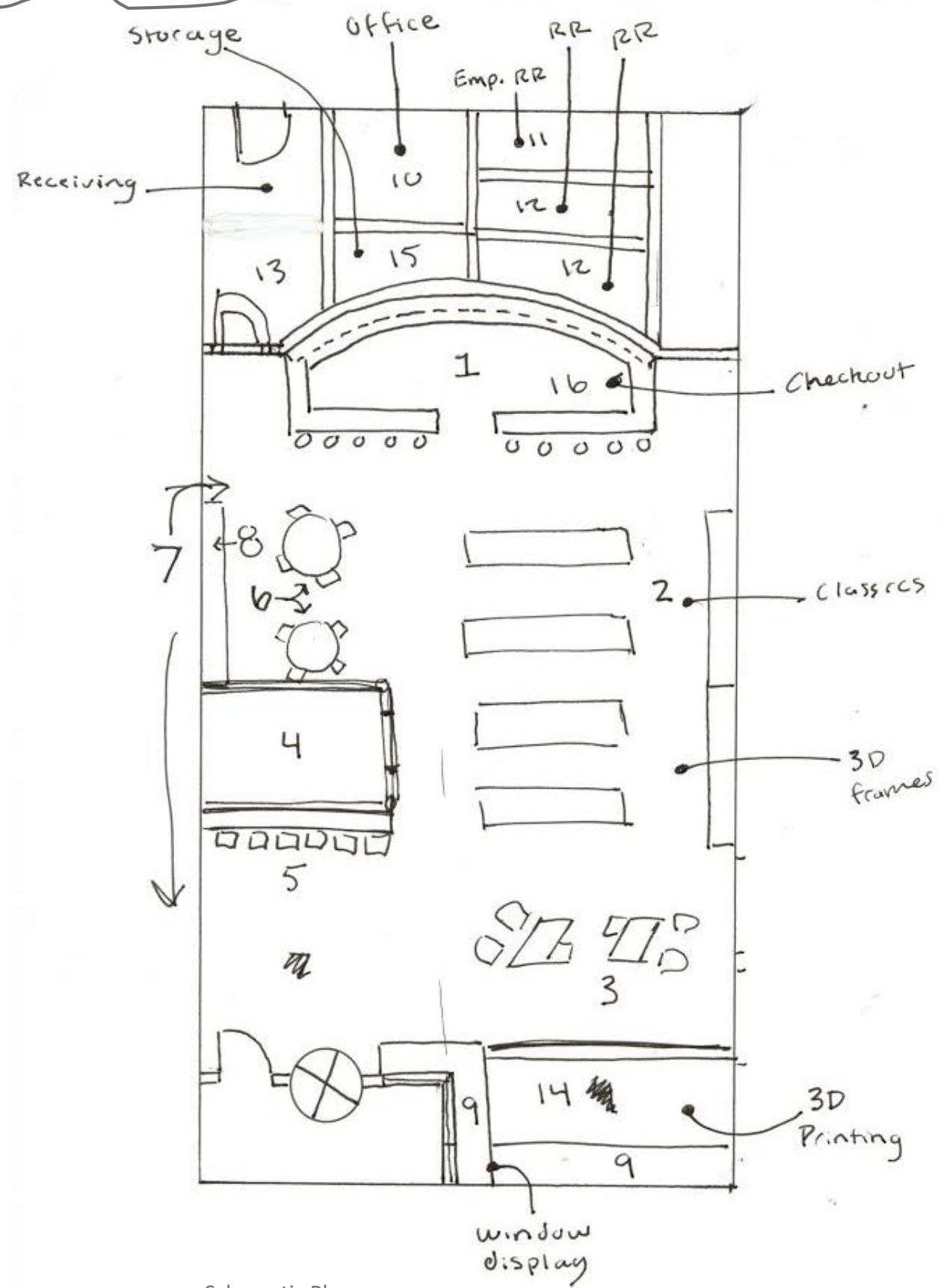

Schematic Plan

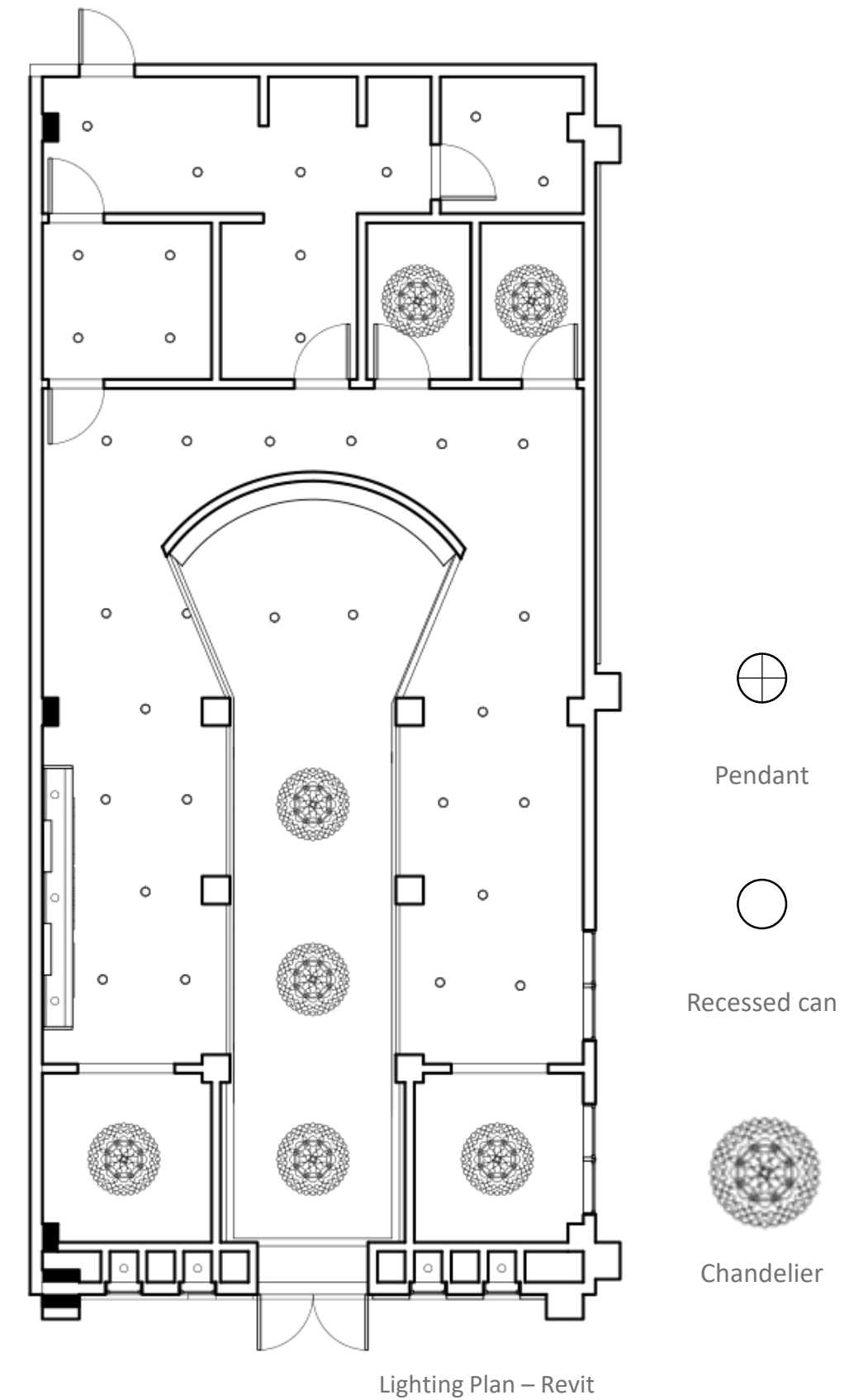

Lighting Plan – Revit



Exterior Rendering - Revit



Online Portal Stations - Revit

5 | COOPER KITCHEN

Residential
Chattanooga, TN

The Cooper's, known for their large family and hospitable lifestyle, require a newly designed kitchen and dining room to meet the needs of their growing family. Commonly referred to as the heart of the home, their kitchen and eating area must expand in size providing additional storage, counterspace, and seating. Through the use of natural and reused materials their kitchen will offer up a comfortable, yet new, environment and layout

Collaborative project with Sarah Teg

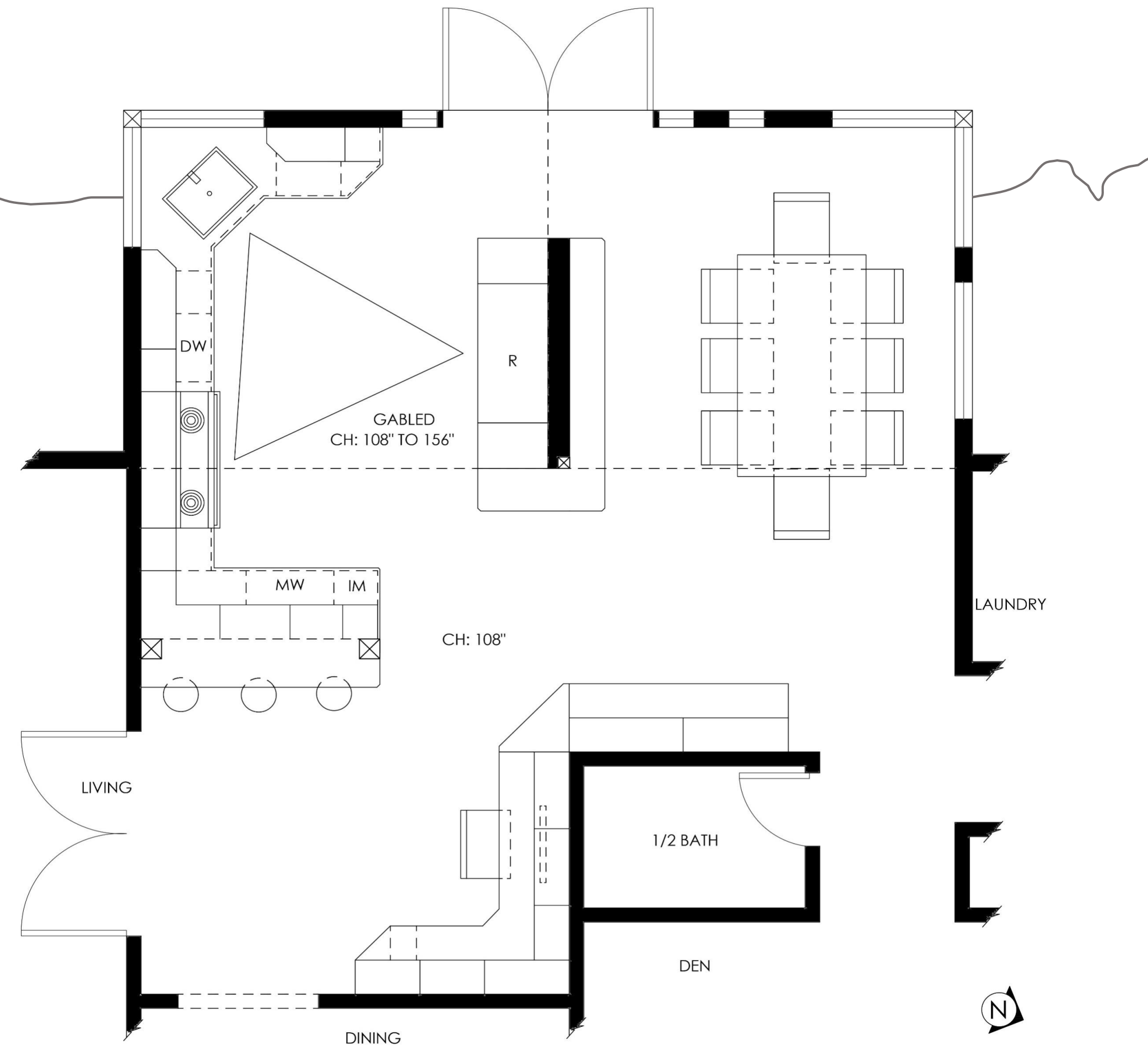



Lemon Verbena - SW 9568



Oak Creek - SW 7558



White Granite Countertop



Stacked Stone Wall



Wood Tile Floor



Dining Room - SketchUp

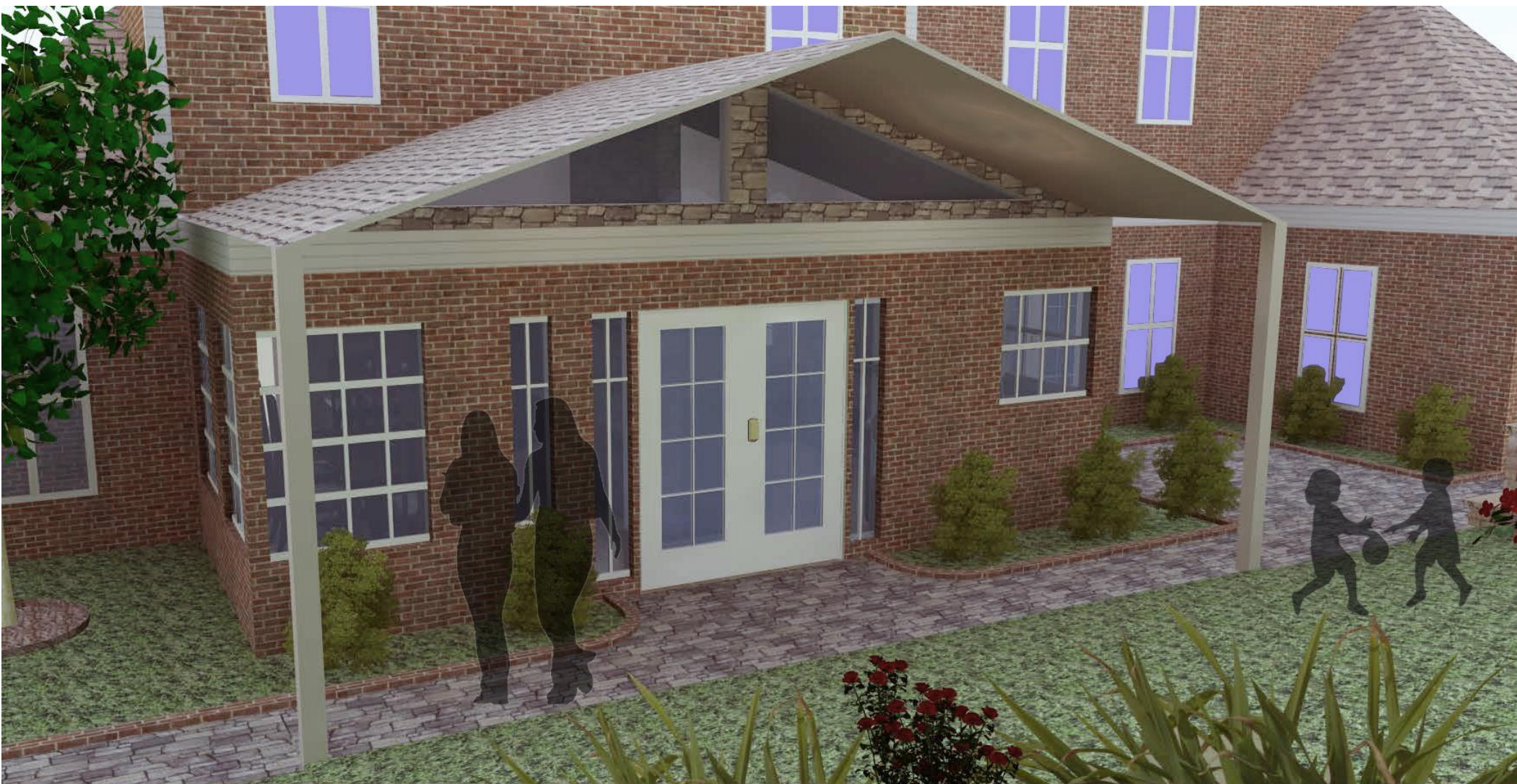

Exterior Façade - SketchUp

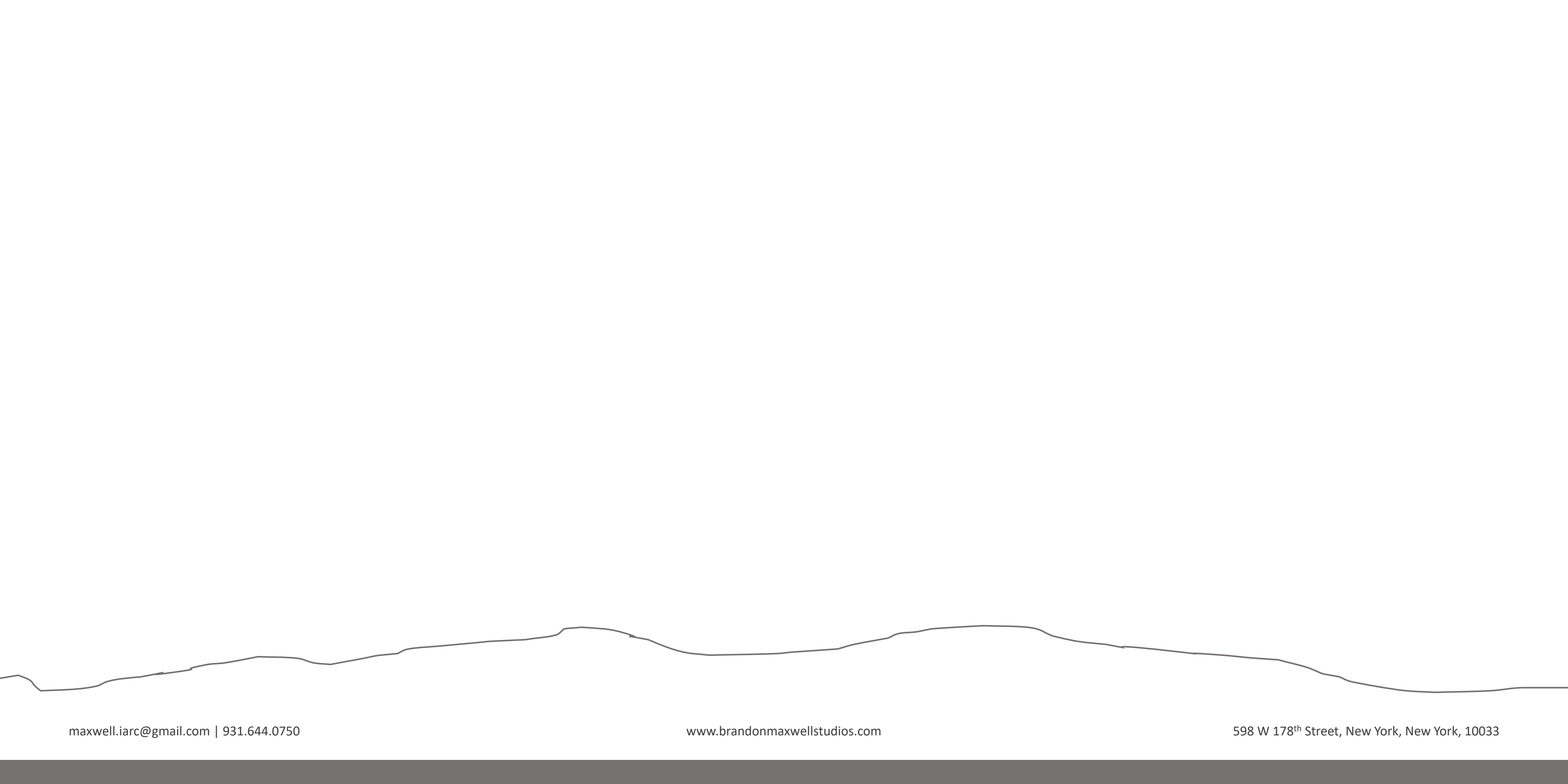

maxwell.iarc@gmail.com | 931.644.0750

www.brandonmaxwellstudios.com

598 W 178th Street, New York, New York, 10033