

JENNA DUBRAY

INTERIOR ARCHITECTURE + DESIGN



615-440-8210

jennad02@comcast.net

wzj254@mocs.utc.edu

Chattanooga, TN



JENNA DUBRAY

INTERIOR ARCHITECTURE + DESIGN

EDUCATION

2020 - 2024 • University of Tennessee at Chattanooga
Bachelor of Science: Interior Architecture & Design
Major GPA: 3.9
Overall GPA: 3.88
Expected Graduation: August 2024

EXPERIENCE

2023 - Present • Apprenticeship
ZndLr Homes / Floor Plan Presentation Developer
I have a responsibility to take field measurements and complete architectural drawings for various properties in Chattanooga.
Required Skills: Revit, Attention to Detail, Communication

HONORS & AWARDS

Dean's List / Fall 2020 - Spring 2023
NEXT Steelcase National Competition Candidate / Fall 2022
CSI Bethany Clariday 2nd Place Scholarship / Spring 2023

BIOGRAPHY

Jenna DuBray is a current senior at the University of Tennessee at Chattanooga. She is in the process of pursuing a Bachelor of Science in Interior Architecture and Design. Although being an interior designer has been a lifelong dream of Jenna's, she discovered her artistic flare in late high school, which complemented her creative ability and confirmed her passion for design. This passion cultivated at an early age as she became naturally drawn to the aesthetic of architectural beauty.

Jenna is a dedicated student who invests a great deal of time and energy into her degree. This has ultimately led to recognition from several professors as well as multiple scholarship opportunities that acknowledge her esteemed designs. In addition, she was invited to advocate and recruit high schoolers for interior design's, Intrigue. Jenna aspires to use her detailed-oriented nature to produce well thought-out, quality projects. She looks forward to being an invaluable asset to the design community.

SKILLS

- Revit
AutoCAD
SketchUp
Enscape
InDesign

ASSOCIATIONS

- CSI Member • Interior Design Intrigue
ASID Member • RUF
IDA Member • The House

RESIDENTIAL



04 HILL KITCHEN

COMMERCIAL



10 NEXT OFFICE

RESIDENTIAL



18 MAYFIELD ANNEX



HILL KITCHEN

Cannon Beach, Oregon / 2022

Shawn and Jalen have recently purchased a lovely property located in Cannon Beach, Oregon. They are fond of Cannon Beach for its **stunning views** and large properties. The amount of space is perfectly suited for their two dogs, Waffles and Noodles, and for the couple to **host their friends and family**. Their style is considered **modern** and **monochromatic** requiring aging-in-place concepts, an ample amount of storage, space for guests, and a convenient charging station. Furthermore, being located on the beach, Shawn and Jalen desire to enjoy the views of the Oregon coast from their kitchen windows that allow for more **natural light**.

MOOD BOARD



FLOOR PLAN

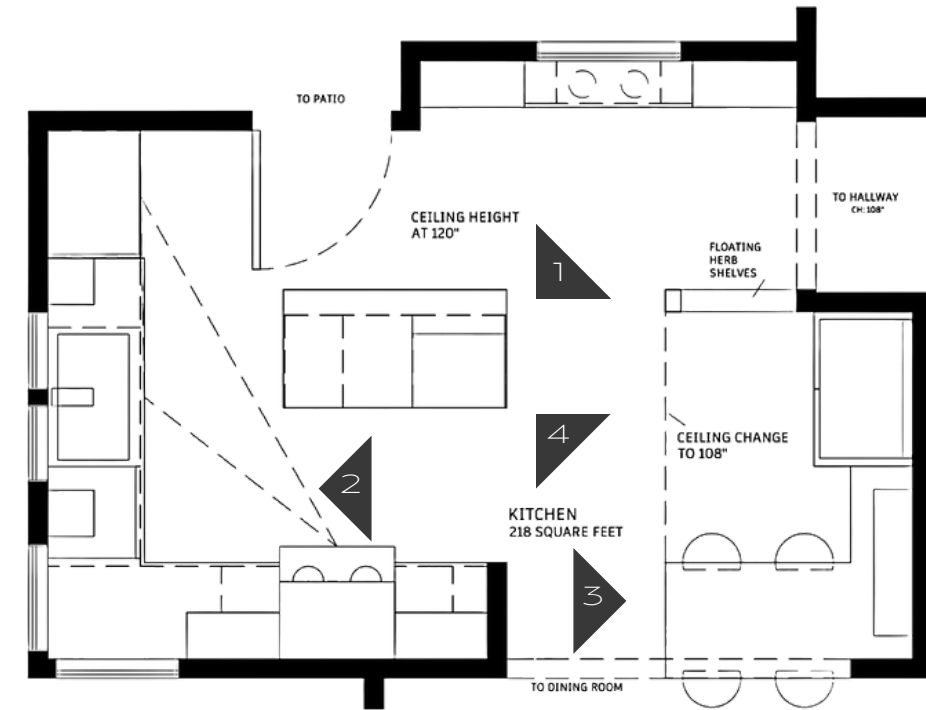

WEST WALL ELEVATION



EAST WALL PERSPECTIVE



AGING-IN-PLACE CONCEPTS

pull-out cabinet shelves

touchless sink faucet

lower level microwave

contrasting wall & floor

biophilia herb shelves

FF&E SELECTIONS

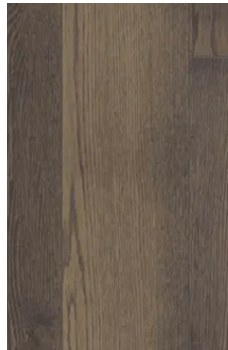

floor



counter-top



back-splash

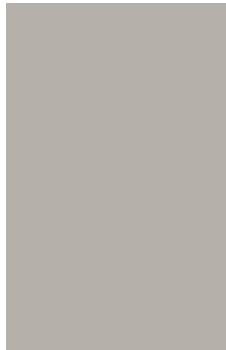

cabinet



chair



pendant





NEXT OFFICE

Boston, Massachusetts / 2022

NEXT is a robotics company based in Providence, Rhode Island. This company creates **consumer electronics and appliances** designed to improve everyday living. NEXT has decided to invest in a new Research and Development Hub located in the Seaport District of Boston, Massachusetts. This is a thriving and innovative district containing many successful businesses. NEXT hopes to create connections with surrounding companies that carry similar core values. This is a **collaborative** and **team-based** organization that certainly expects an environment that properly fulfills the needs of their employees. It is **inclusive** and **diverse** embracing the greatness of every individual.

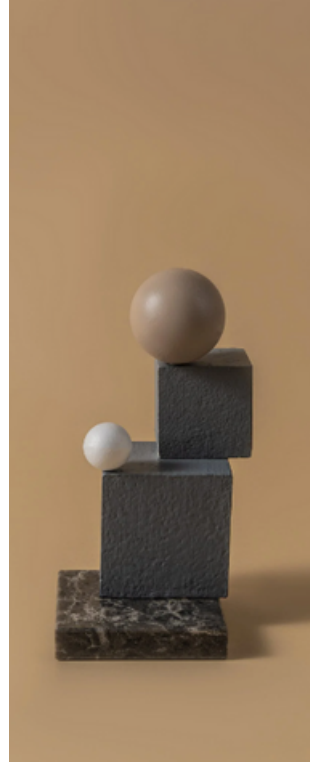

Building blocks are defined as a basic unit from which something is built up. Other definitions state that they are the **pieces and parts** that together make it attainable for something important to exist. It is impossible to build with only a single block, but when **multifarious solutions come together** for a single purpose, greatness can be achieved. This concept can only be furthered in a functional work environment. **Community, productivity, and collaboration** are the building blocks for creating an efficient and enjoyable space for employees. Building blocks symbolize a **sense of togetherness**; therefore, allowing the opportunity to learn how to work harmoniously with others towards a common goal. Laying down a **stable foundation** is key in creating a successful business. These building blocks can determine the stability of your foundation when adversity attempts to destroy what you **as a team have built**.



INCLUSIVENESS

Providing equal opportunities for every individual to reach their full potential and obtain success.



WELLBEING

Offering design solutions to support the physical and emotional needs of the employee.



COLLABORATION

Allowing the exchange of creative thoughts, ideas, and solutions whether in-person or via online.



PRODUCTIVITY

Building a community that supports a shared purpose of relationship and concentration.

FLOOR PLAN

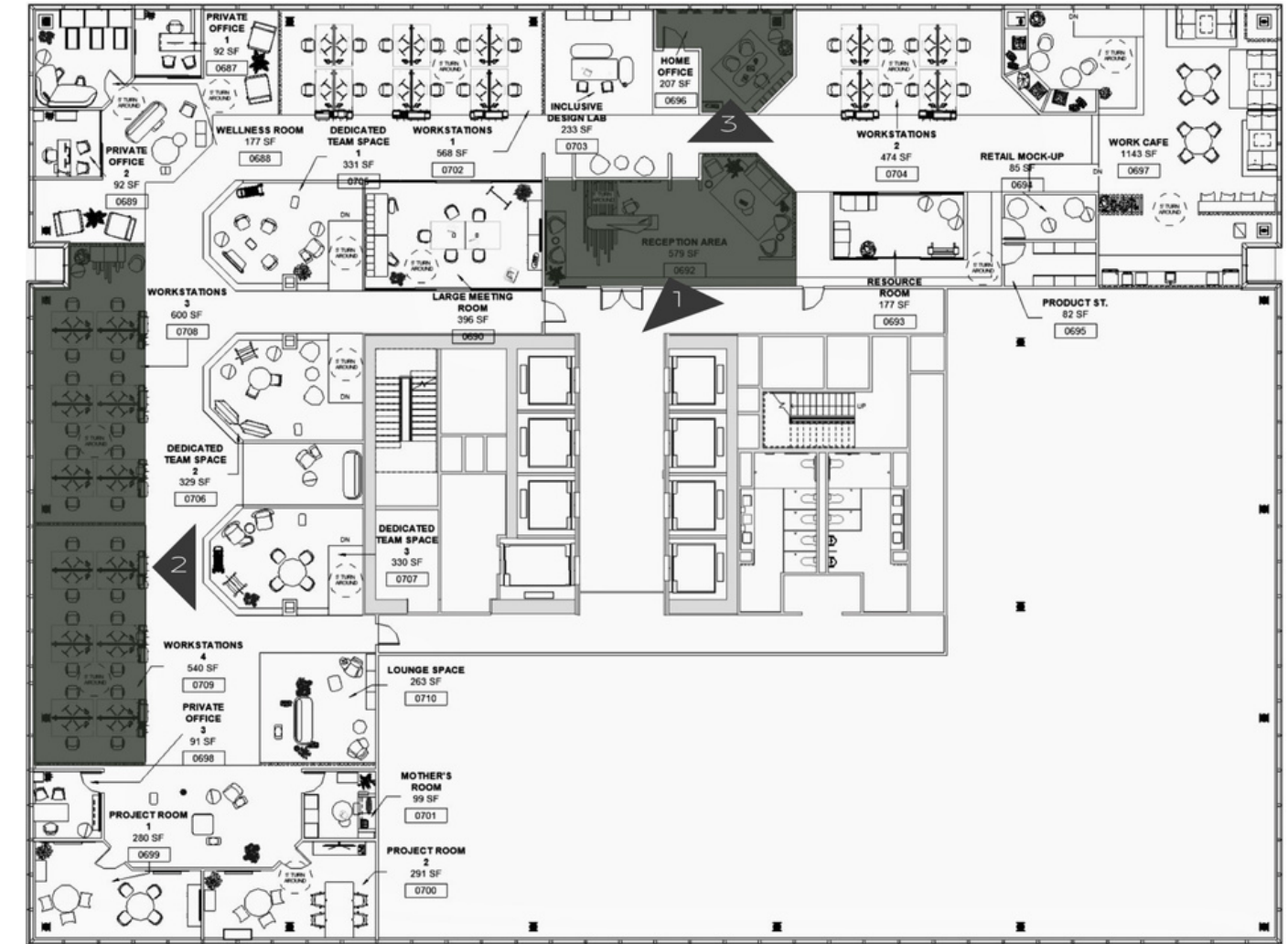

workstations

- acoustical wood ceiling panels
- suspended LED lighting & individual task lighting
- ergonomic furniture
- custom-designed block planter

materials



FLOR:
Speckled Black

- low VOCs & stain resistant

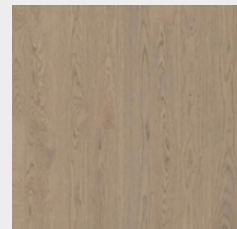

Kahrs Group:
Oak Reiter

- low VOCs & slip resistant





home office

- home office is intended to test products as if work is being conducted in one's own home
- custom-designed back wall shelving
- curtains incorporated to emphasize a sense of home

materials

Marble Systems:
Diana

- low emitting & LEED accredited



Dunlop Textiles:
Hunter

- low VOCs & stain resistant





MAYFIELD

Chattanooga, Tennessee

While in London, Eli and Anne formed an appreciation for **traditional** architecture and design. To them, **dark** and **warm** tones create a sense of harmony and comfort. They yearn for a timeless appeal where **wallpaper** is preferred and **detail** is desired. Since Eli works in real estate, he is often in constant communication with clients. A study is provided to allow him to work comfortably past normal hours. In order to combat his stress, he enjoys hobbies like cooking and watching movies. Therefore, a large kitchen with a **butlers pantry** and a home theater with acoustical privacy is included. Anne is an artist and is provided with an art studio filled with **natural light** and plenty of storage.

PROGRAMMING

Home Gym	Home Theater	Art Studio	Study	Bathroom Three	Bathroom Two	Bathroom Three	Bathroom Two	Bathroom Three	Master Bedroom	Bedroom Two	Bedroom Three	Master Bedroom	Master Bathroom	Bathroom Two	Bathroom Three	Study	Art Studio	Home Theater	Home Gym



FLOOR PLAN



FF&E



wall



floor

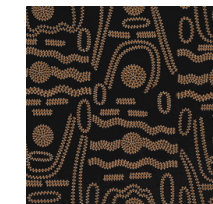

ceiling

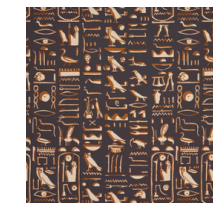

DR chair



LR rug

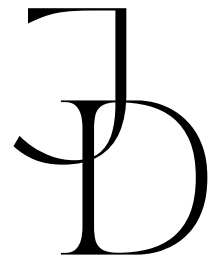

THANK YOU

✉ jennad02@comcast.net

☎ (615)440-8210